

ILLUSTRATED PARTS BREAKDOWN

FENDER / CHASSIS

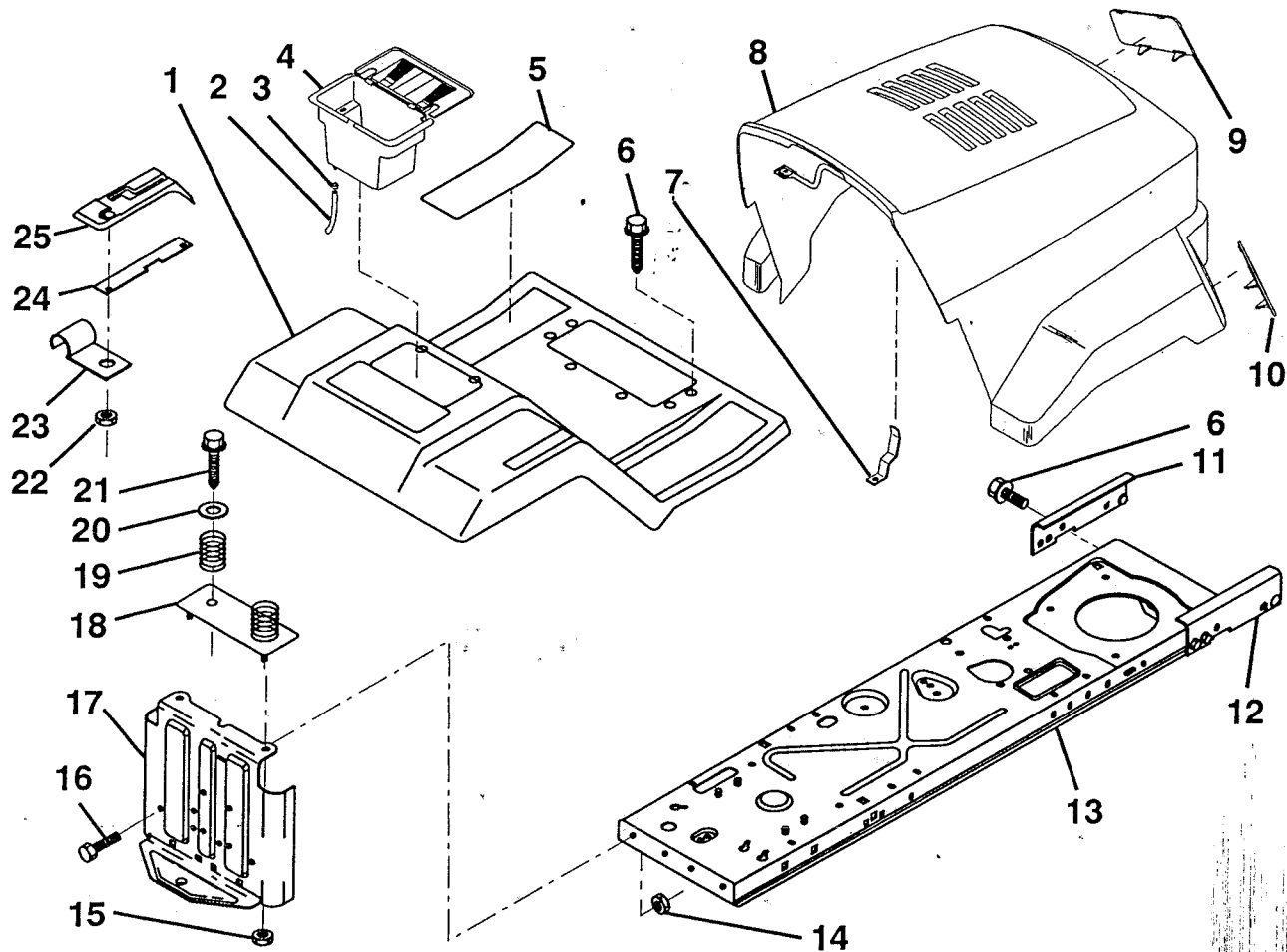

KEY NO.	PART NO.	DESCRIPTION
1	532125141	Fender/Footrest
2	532105687	Tube, Battery Drain
3	532109596	Clamp, Hose
4	532129965	Case, Battery
5	532124144	Pad, Footrest
6	817490512	Screw, Hex Wsh. Thrdrol. 5/16-18 x 3/4
7	532131318	Latch, Hood
8	532131053	Hood/Grill Asm. (Includes Key Nos. 21 and 22)
9	532130986	Lens, L.H.
10	532130985	Lens, R.H.
11	532128449	Bracket, Asm. Pivot Frame, L.H.
12	532128808	Bracket, Asm. Pivot Frame, R.H.
13	532123645	Assembly, Frame
14	873680500	Nut, Crownlock 5/16-18

KEY NO.	PART NO.	DESCRIPTION
15	873680400	Nut, Crownlock 1/4-20 UNC
16	874760512	Bolt, Hex Hd. 5/16-18 UNC x 3/4
17	532127880	Drawbar
18	532125142	Plate, Asm. Battery
19	532124181	Spring, Compression, Seat
20	819132012	Washer 13/32 x 1-1/4 x 12 Ga.
21	817490612	Screw, Hex Wsh. Thrdrol. 3/8-16 x 3/4
22	532124346	Nut, Self-Threading, Washer Head 3/16
23	532126470	Clip, Insulated
24	532124602	Bar, Shift Lock
25	532126996	Console, Shift Control

NOTE: All component dimensions given in U.S. inches
1 inch = 25.4 mm

HARDWARE SHOWN LARGER FOR EASIER IDENTIFICATION

SEAT

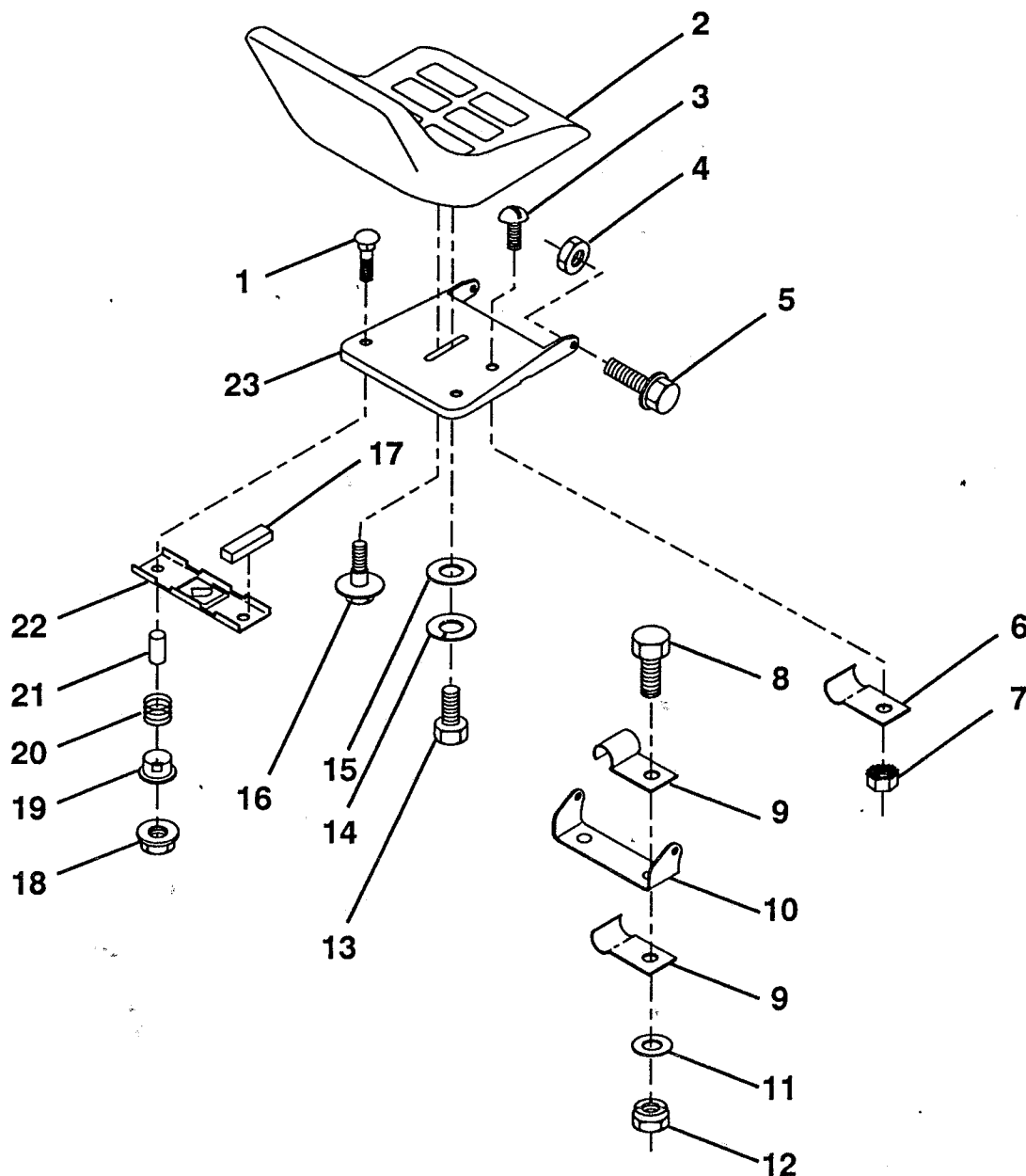

KEY NO.	PART NO.	DESCRIPTION
1	872170410	Bolt, Carriage 1/4-20 x 1-1/4
2	532130875	Seat
3	874641008	Screw, Slotted Pan Head #10-32 x 1/2
4	873680500	Nut, Crownlock 5/16-18
5	532105529	Bolt, Shoulder 5/16-18 UNC
6	532124967	Clip, Insulated
7	873951000	Nut, Keps #10-32 UNF
8	874760612	Bolt, Fin Hex 3/8-16 UNC x 3/4
9	532126471	Clip, Insulated
10	532126656	Bracket, Pivot Seat
11	819131210	Washer 12/32 x 3/4 x 10 Ga.
12	873680600	Nut, Crownlock 3/8-16 UNC

KEY NO.	PART NO.	DESCRIPTION
13	874780814	Bolt, Fin Hex 1/2-13 UNC x 7/8 Gr. 5
14	810040800	Washer, Lock Hvy Helical Spring
15	819171912	Washer, 17/32 x 1-3/16 x 12 Ga.
16	532127018	Bolt, Shoulder
17	532121251	Strip, Foam
18	532123976	Nut, Hex Large Flange Lock
19	532121248	Bushing, Snap
20	532121250	Spring, Compression
21	532121249	Spacer, Split 28 Id. x .88 Lg.
22	532121246	Bracket, Switch, Mounting
23	532124294	Pan, Seat

NOTE: All component dimensions given in U.S. inches
1 inch = 25.4 mm

HARDWARE SHOWN LARGER FOR EASIER IDENTIFICATION

ILLUSTRATED PARTS BREAKDOWN

DASH

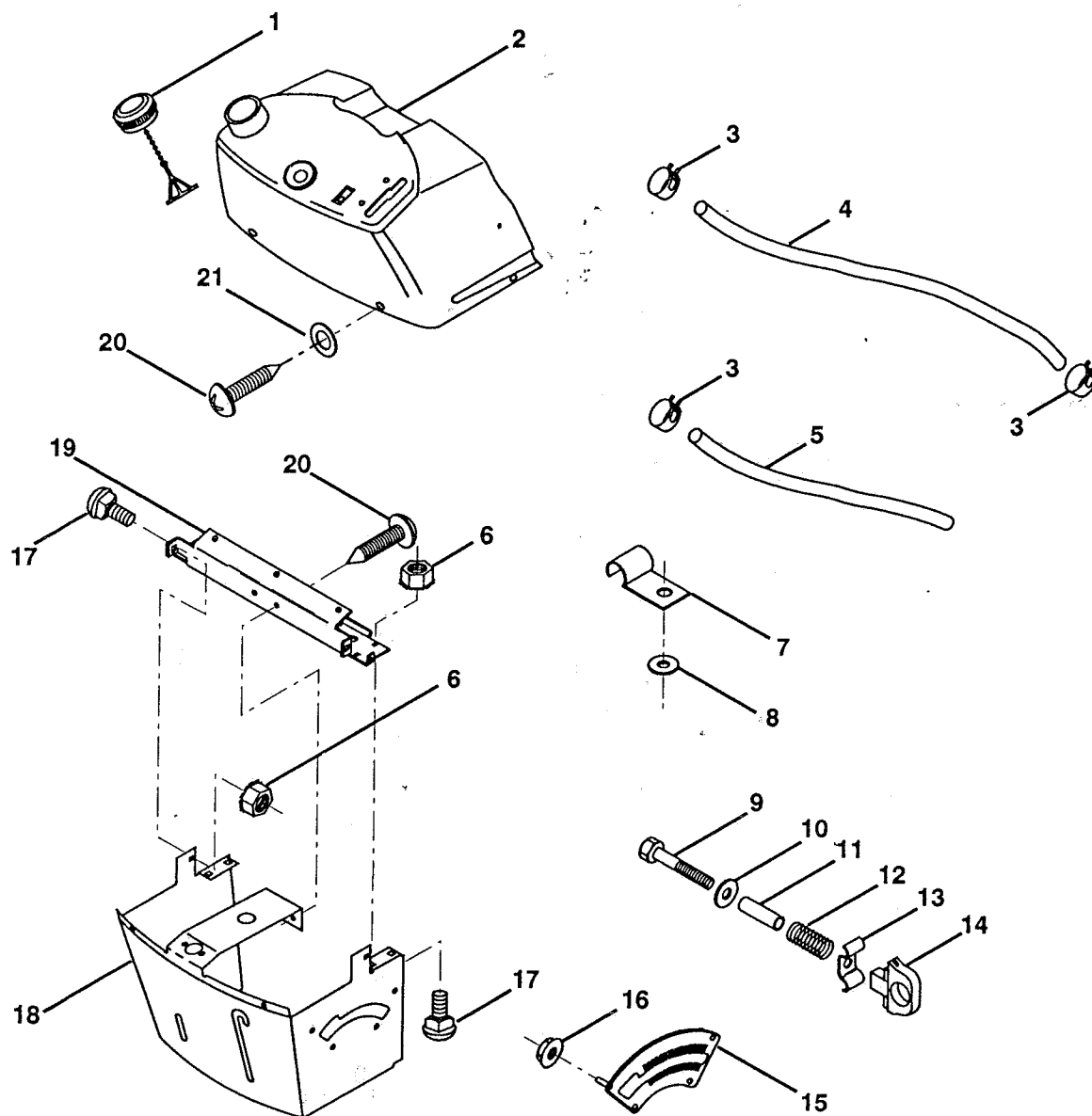

KEY NO.	PART NO.	DESCRIPTION
1	532127399	Cap, Fuel
2	532130915	Assembly, Dash & Fuel Tank
3	532123487	Clamp, Hose
4	532008544	Line, Fuel
5	532008548	Line, Fuel
6	873510400	Nut, Hex, Keps 1/4-20
7	532124996	Clip, Fuel Line
8	819091216	Washer 9/32 x 3/4 x 16 Ga.
9	874760428	Bolt, Hex, Fin 1/4-20 x 1-3/4
10	819091413	Washer 11/32 x 11/16 x 16 Ga.
11	532121249	Spacer, Split
12	532003720	Spring

KEY NO.	PART NO.	DESCRIPTION
13	532126450	Clip, Height Adjustment
14	532126115	Knob, Height Stop
15	532122023	Adjustment, Quadrant Height
16	532124346	Nut, Self-Threading 3/16-18
17	872110404	Bolt, Carriage 1/4-20 x 1/2 Gr. 5
18	532130745	Support Assembly, Dash
19	532130722	Brace, Cross
20	818000408	Screw, Self-Tapping 1/4-20 x 1/2
21	819090816	Washer 9/32 x 1/2 x 16 Ga.

NOTE: All component dimensions given in U.S. inches
1 inch = 25.4 mm

HARDWARE SHOWN LARGER FOR EASIER IDENTIFICATION

ILLUSTRATED PARTS BREAKDOWN

STEERING WHEEL

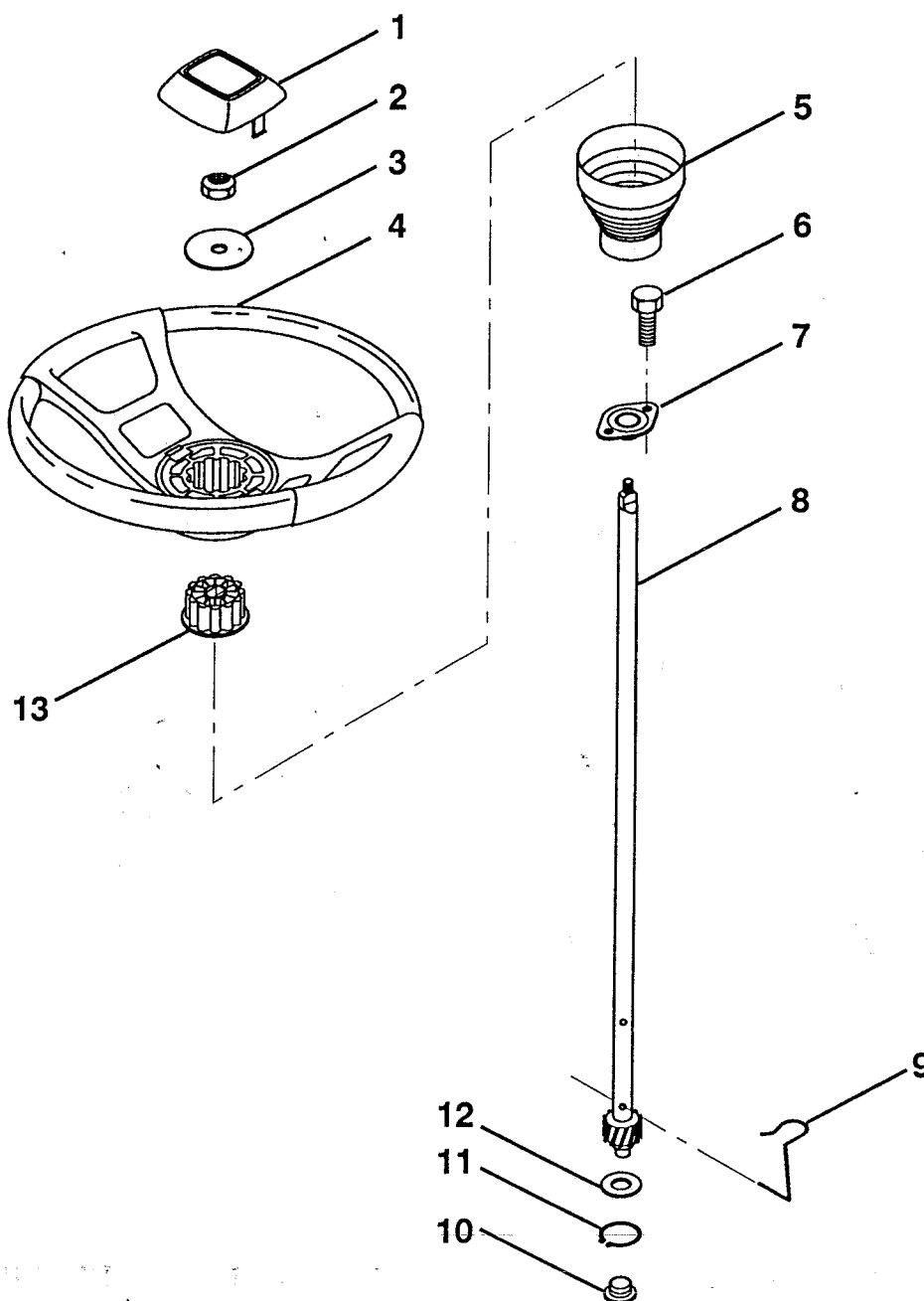

KEY NO.	PART NO.	DESCRIPTION
1	532124416	Insert, Wheel, Steering
2	532124701	Nut, Lock 3/8-24 UNF
3	819133808	Washer 12/32 x 2-3/8 x 8 Ga.
4	532124415	Wheel, Steering
5	532127396	Sleeve, Steering
6	817431008	Screw, Hex #10-16 x 1/2 TY-B
7	532102803	Bushing, Steering
8	532123651	Shaft, Steering

KEY NO.	PART NO.	DESCRIPTION
9	532124210	Clip, Steering
10	532123438	Bushing, Lower, Steering
11	812000045	Ring, Retaining
12	819211616	Washer 21/32 x 1 x 16 Ga.
13	532104820	Adaptor, Wheel, Steering

NOTE: All component dimensions given in U.S. inch
1 inch = 25.4 mm

HARDWARE SHOWN LARGER FOR EASIER IDENTIFICATION

ILLUSTRATED PARTS BREAKDOWN

SECTOR GEAR / AXLE SUPPORT

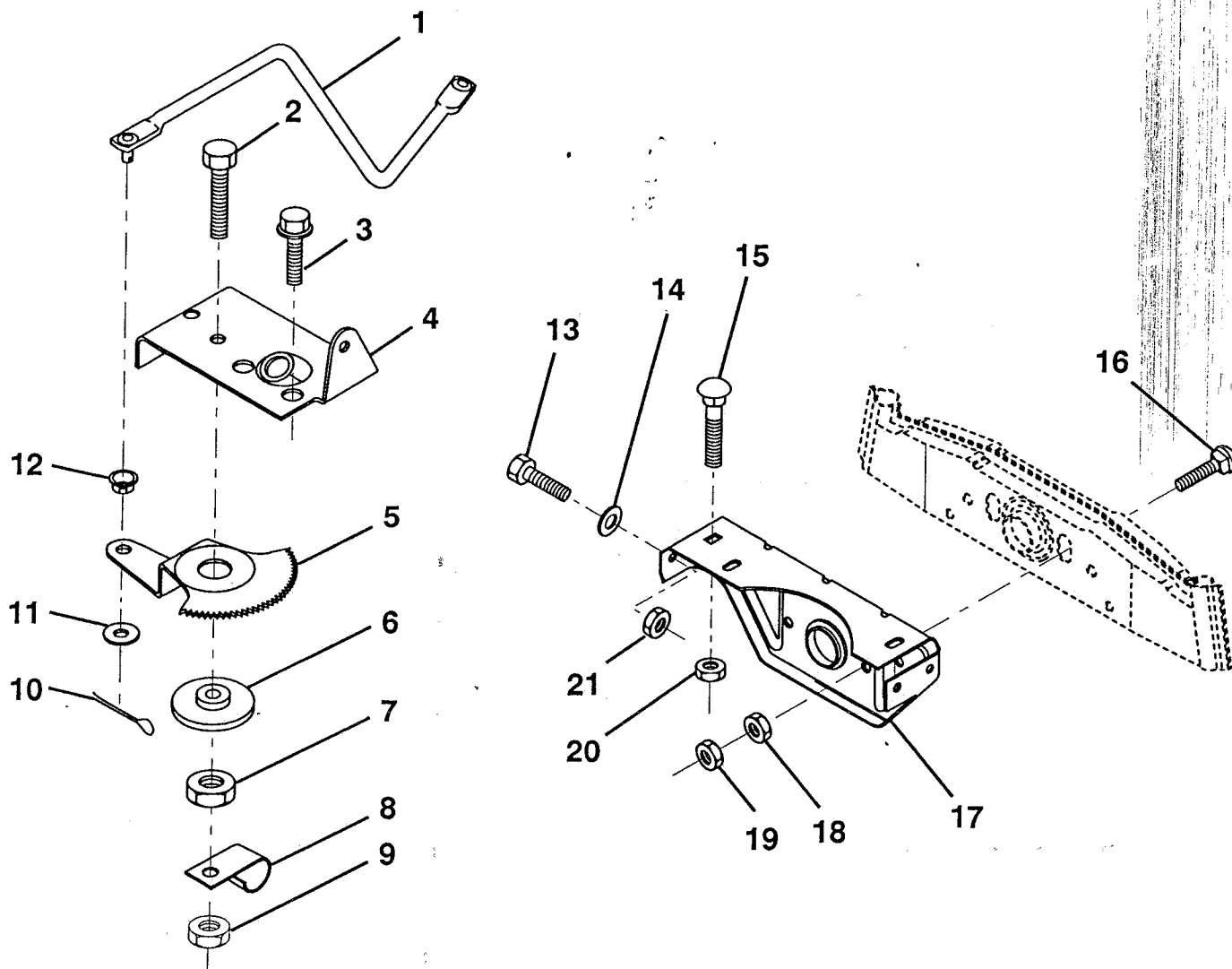

KEY NO.	PART NO.	DESCRIPTION
1	532124093	Link, Drag
2	874780828	Bolt, Fin Hex 1/2-13 x 1-3/4
3	817490508	Screw, Hex Thrdrol 5/16-18 x 1/2
4	532121925	Plate, Steering Support
5	532121926	Gear, Sector
6	532121927	Bushing
7	873030800	Nut, Heavy Hex Top Lock 1/2-13 UNC
8	532126472	Clip, Insulated
9	873680800	Nut, Crownlock 3/8-16
10	876020412	Pin, Cotter 1/8 x 3/4
11	819131316	Washer, 13/32 x 13/16 x 16 Ga.

KEY NO.	PART NO.	DESCRIPTION
12	532126847	Bushing
13	874760516	Bolt, Hex Hd. 5/16-18 x 1
14	819111416	Washer 11/32 x 7/8 x 16 Ga.
15	872110606	Bolt, Carriage 3/8-16 UNC x 3/4
16	872140622	Bolt, Carriage
17	532121912	Support, Front Axle
18	873220600	Nut, Fin Hex 3/8-16 UNC
19	873930600	Nut, Centerlock 3/8-16 UNC
20	873680600	Nut, Crownlock 3/8-16 UNC
21	873680500	Nut, Crownlock 5/16-18

NOTE: All component dimensions given in U.S. inches
1 inch = 25.4 mm

HARDWARE SHOWN LARGER FOR EASIER IDENTIFICATION

ILLUSTRATED PARTS BREAKDOWN

FRONT AXLE

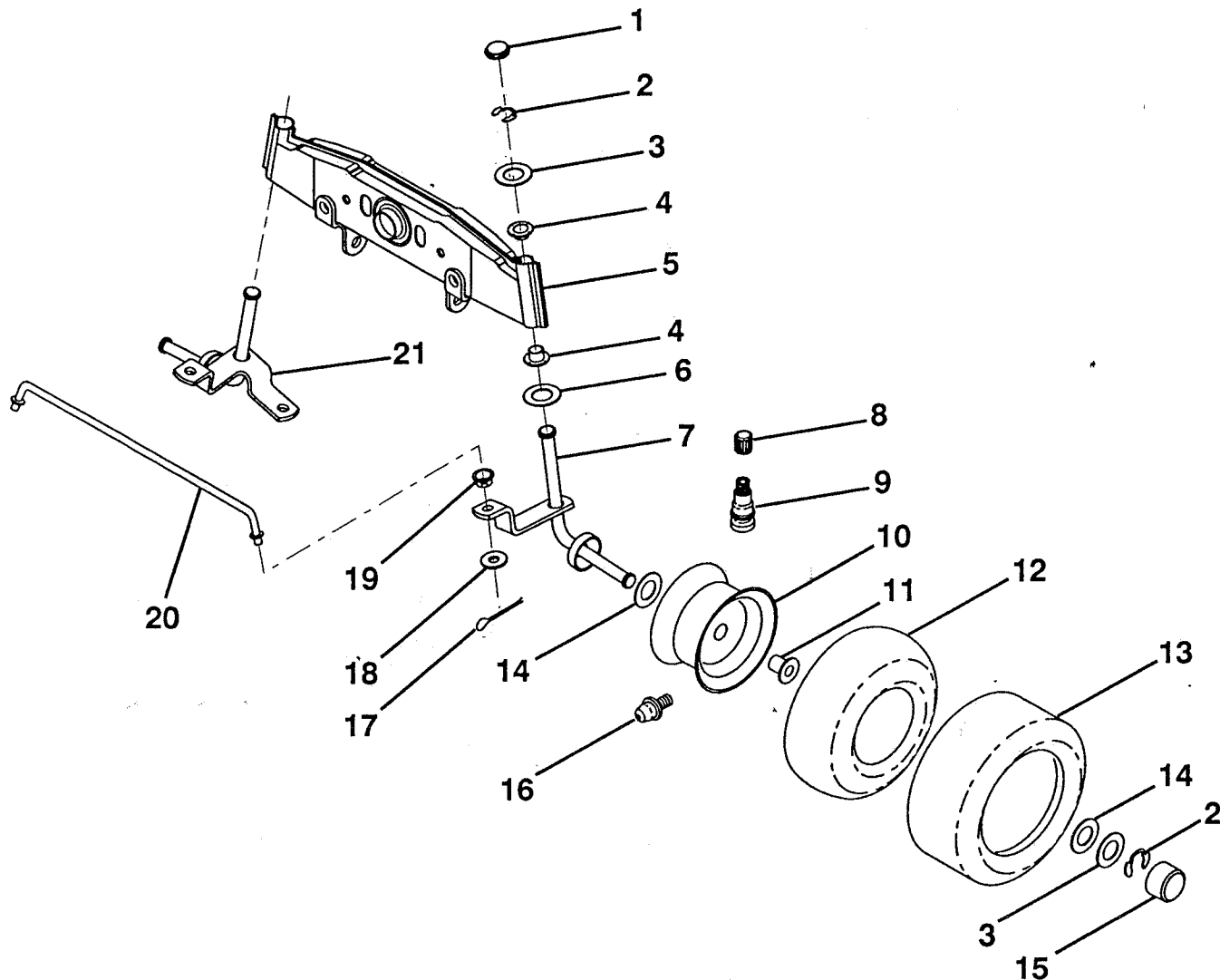

KEY NO.	PART NO.	DESCRIPTION
1	532121232	Cap, Spindle
2	812000029	Ring, Clip
3	532121748	Washer 25/32 x 1-5/8 x 16 Ga.
4	532121922	Nyliner
5	532128543	Axle, Front
6	532124931	Bearing, Thrust
7	532121919	Spindle, R.H. Asm.
8	532059192	Cap, Valve
9	532065139	Stem, Valve
10	532124972	Rim
11	532124959	Bearing, Flange
12	532059904	Tube

KEY NO.	PART NO.	DESCRIPTION
13	532124142	Tire, Front
14	532121749	Washer 25/32 x 1-1/4 x 16 Ga.
15	532104757	Cap, Axle
16	532124957	Fitting, Grease
17	876020412	Pin, Cotter 1/8 x 3/4
18	819131316	Washer 13/32 x 13/16 x 16 Ga.
19	532126847	Bushing
20	532121924	Rod, Tie
21	532121916	Spindle, L.H. Asm.

NOTE: All component dimensions given in U.S. inches
1 inch = 25.4 mm

HARDWARE SHOWN LARGER FOR EASIER IDENTIFICATION

ILLUSTRATED PARTS BREAKDOWN

BRAKE / REAR MOWER LIFT ASSEMBLY

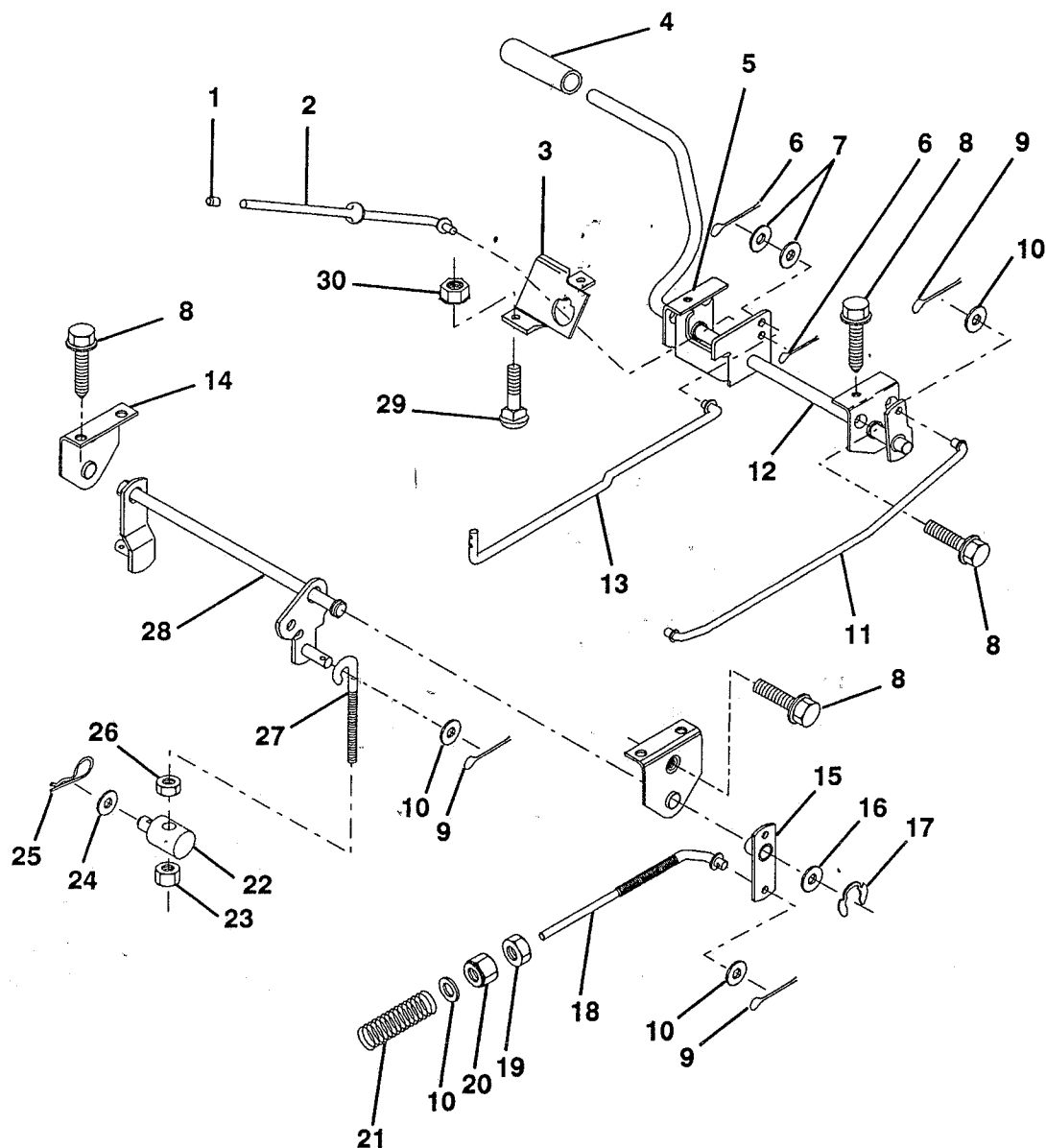

KEY NO.	PART NO.	DESCRIPTION
---------	----------	-------------

1	532071673	Cap, Plunger
2	532123436	Rod, Parking Brake
3	532123437	Bracket, Parking Brake
4	532008156	Cover, Pedal
5	532122504	Bracket, Clutch/Brake Pedal, L.H.
6	876020312	Pin, Cotter 3/32 x 3/4
7	819131016	Washer 13/32 x 5/8 x 16 Ga.
8	817490508	Screw, Hex, Thdrl 5/16-18 x 1/2
9	876020412	Pin, Cotter 1/8 x 3/4
10	819131316	Washer 13/32 x 13/16 x 16 Ga.
11	532123543	Rod, Brake Front
12	532129567	Assembly, Clutch/Brake Pedal
13	532123394	Rod, Clutch
14	532121978	Bracket, Lift, Shaft
15	532123641	Assembly, Brake, Pivot, Arm
16	819251816	Washer 25/32 x 1-1/8 x 16 Ga.
17	812000034	Ring, Klip

KEY NO.	PART NO.	DESCRIPTION
---------	----------	-------------

18	532131460	Rod, Rear Brake
19	873350600	Nut, Hex, Jam 3/8-16 UNC
20	873800600	Locknut, Hex w/Washer Insert 3/8-16 UNC
21	532106888	Spring, Brake Rod
22	532127378	Trunnion, Lift
23	873680600	Nut, Crownlock 3/8-16 UNC
24	819132012	Washer 13/32 x 1-1/4 x 12 Ga.
25	532124961	Spring, Retainer
26	873930600	Nut, Centerlock 3/8-16 UNC
27	532127369	Link, Threaded
28	532127358	Assembly, Rear Mower Lift
29	872110506	Bolt, Carriage 5/16-18 UNC x 3/4
30	873510500	Nut, Keps 5/16-16 UNC

NOTE: All component dimensions given in U.S. inches
1 inch = 25.4 mm

HARDWARE SHOWN LARGER FOR EASIER IDENTIFICATION

ILLUSTRATED PARTS BREAKDOWN

ENGINE / THROTTLE

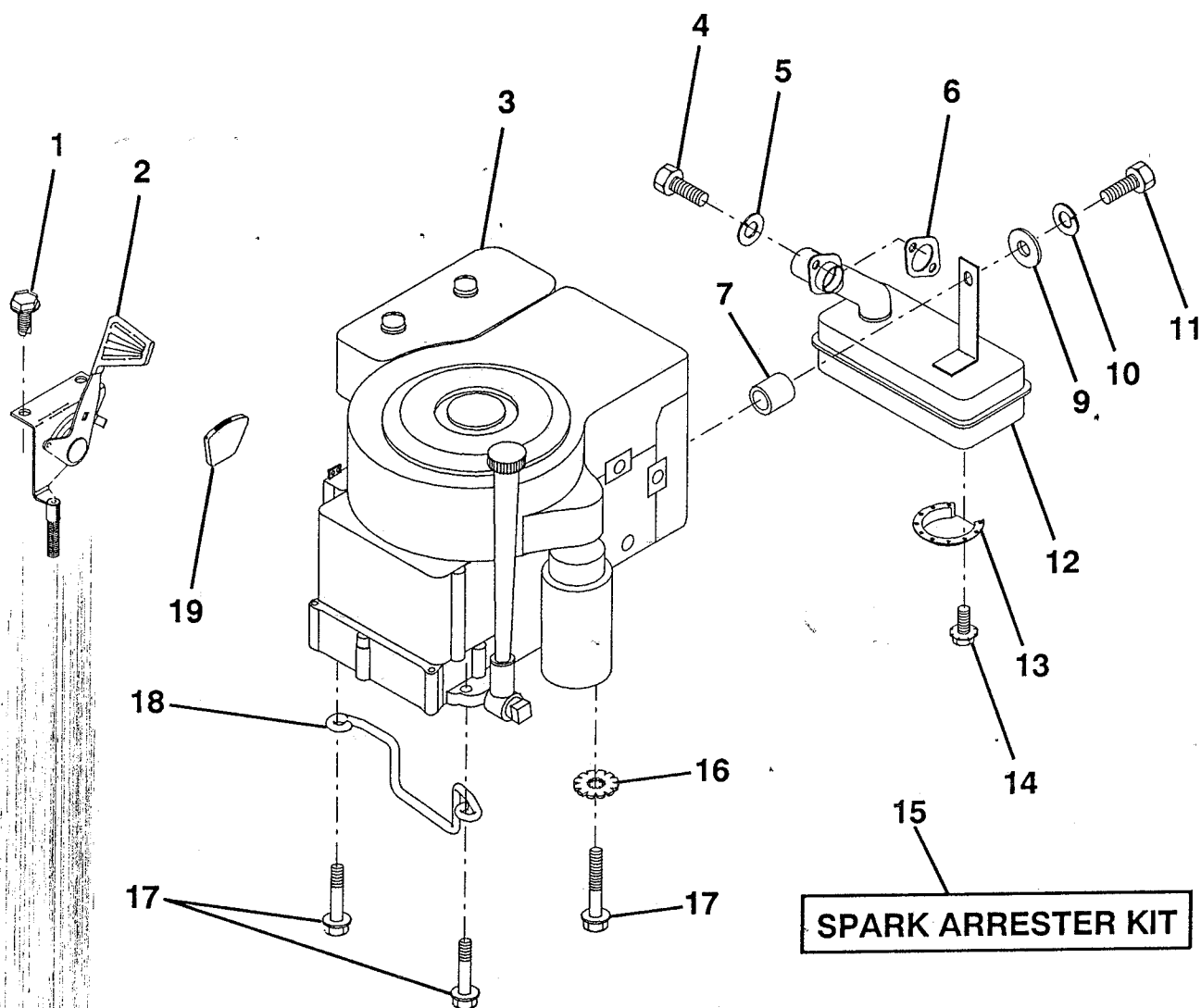

KEY NO.	PART NO.	DESCRIPTION
1	817720408	Screw, Hex Thd. Cut 1/4-20 x 1/2
2	532125985	Control, Throttle
3	532121797	Engine, Briggs and Stratton Model No. 255707
4	871070512	Screw, Hex, Cap 5/16-18 x 3/4
5	810040500	Washer, Lock Heavy Helical Spring 5/16
6	532125593	Gasket, Exhaust
7	532102933	Spacer, Split
9	819101216	Washer 5/16 x 3/4 x 16
10	810040400	Washer, Lock Heavy Helical Spring 1/4
11	874780420	Bolt, Hex Fin. 1/4-20 UNC x 1-1/2

KEY NO.	PART NO.	DESCRIPTION
12	532123676	Muffler
13	532101326	Deflector, Muffler
14	817030808	Screw, Spiderlock Hex Hd. 8 x 1/2 ABTPS
15	532121851	Arrester, Spark (Optional equipment)
16	811050600	Lock, Washer Ext. Tooth 3/8
17	817490624	Screw, Hex Wsh Hd Thdrol 3/8-16 x 1-1/2
18	532126636	Keeper, Ground Drive Belt
19	532125760	Stop, Choke

NOTE: All component dimensions given in U.S. inches
1 inch = 25.4 mm

HARDWARE SHOWN LARGER FOR EASIER IDENTIFICATION

ILLUSTRATED PARTS BREAKDOWN

GROUND DRIVE

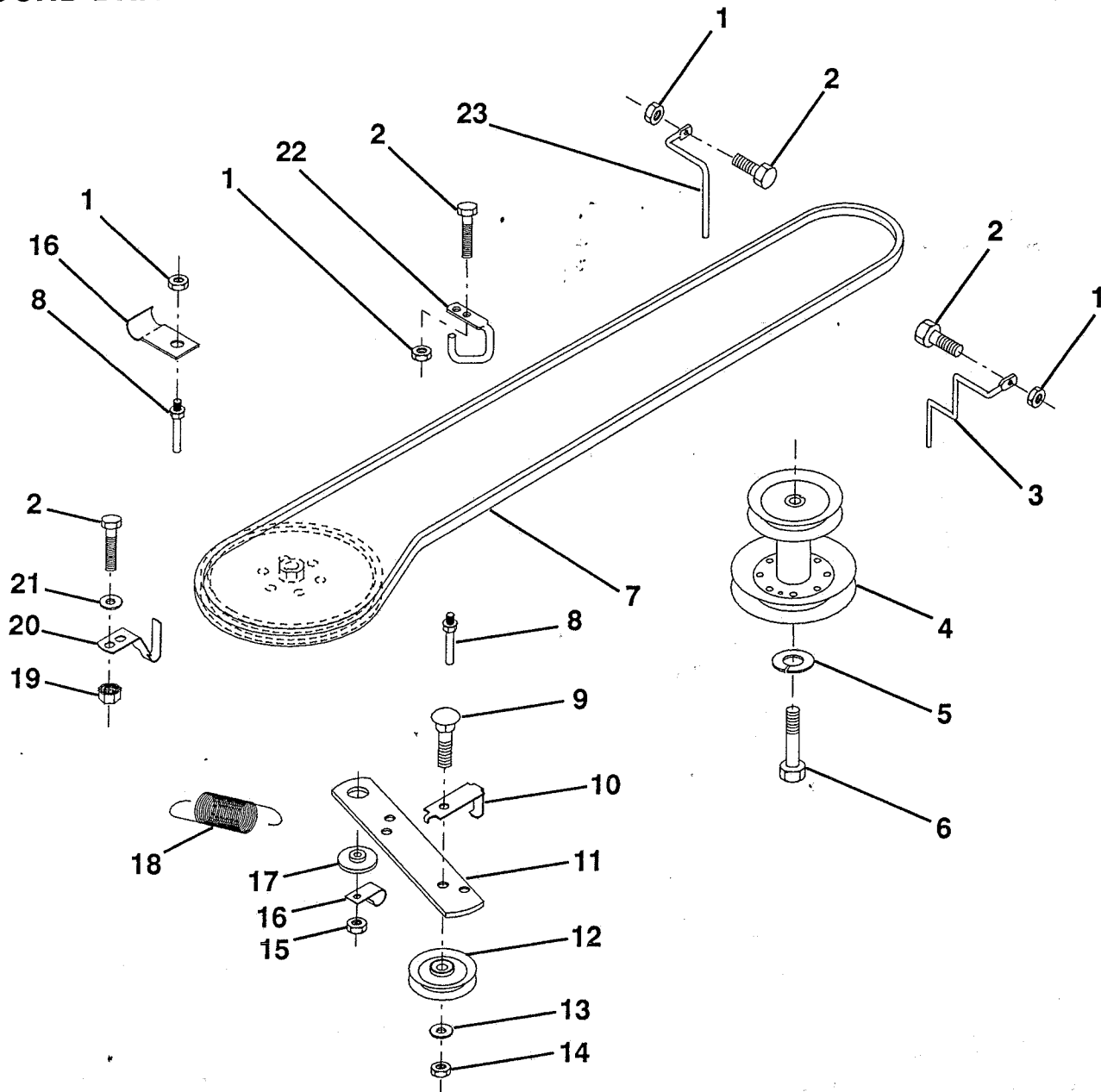

KEY NO.	PART NO.	DESCRIPTION
1	873680500	Nut, Crownlock 5/16-18
2	874760512	Bolt, Hex Hd 5/16-18 UNC x 3/4
3	532131205	Keeper, Mower Drive, R. H.
4	532123400	Pulley, Engine
5	810040700	Washer, Lock 7/16
6	871130720	Bolt, Fin. Hex 7/16-20
7	532126520	Traction, V-Belt Drive
8	532123405	Keeper, T/A Ground Drive Belt
9	872140612	Bolt, Carr. 3/8-16 UNC x 1-1/2
10	532123396	Keeper, Belt Ground Drive Idler
11	532123395	Arm, Ground Drive Clutch
12	532004859	Idler, Flat
13	819131316	Washer 13/32 x 13/16 x 16 Ga.

KEY NO.	PART NO.	DESCRIPTION
14	873930600	Nut, Centerlock 3/8-16 UNC
15	873680600	Nut, Crownlock 3/8-16 UNC
16	532126471	Clip, Insulated
17	532122052	Spacer, Retainer
18	532131459	Spring Extension
19	873510500	Nut, Keps 5/16-18 UNC
20	532123891	Keeper, T/A Ground Drive Belt
21	819111016	Washer 11/32 x 5/8 x 16 Ga.
22	532123404	Keeper, Frame Ground Drive Belt
23	532131204	Keeper, Mower Drive, L. H.

NOTE: All component dimensions given in U.S. inches
1 inch = 25.4 mm

HARDWARE SHOWN LARGER FOR EASIER IDENTIFICATION

ILLUSTRATED PARTS BREAKDOWN

TRANSAXLE

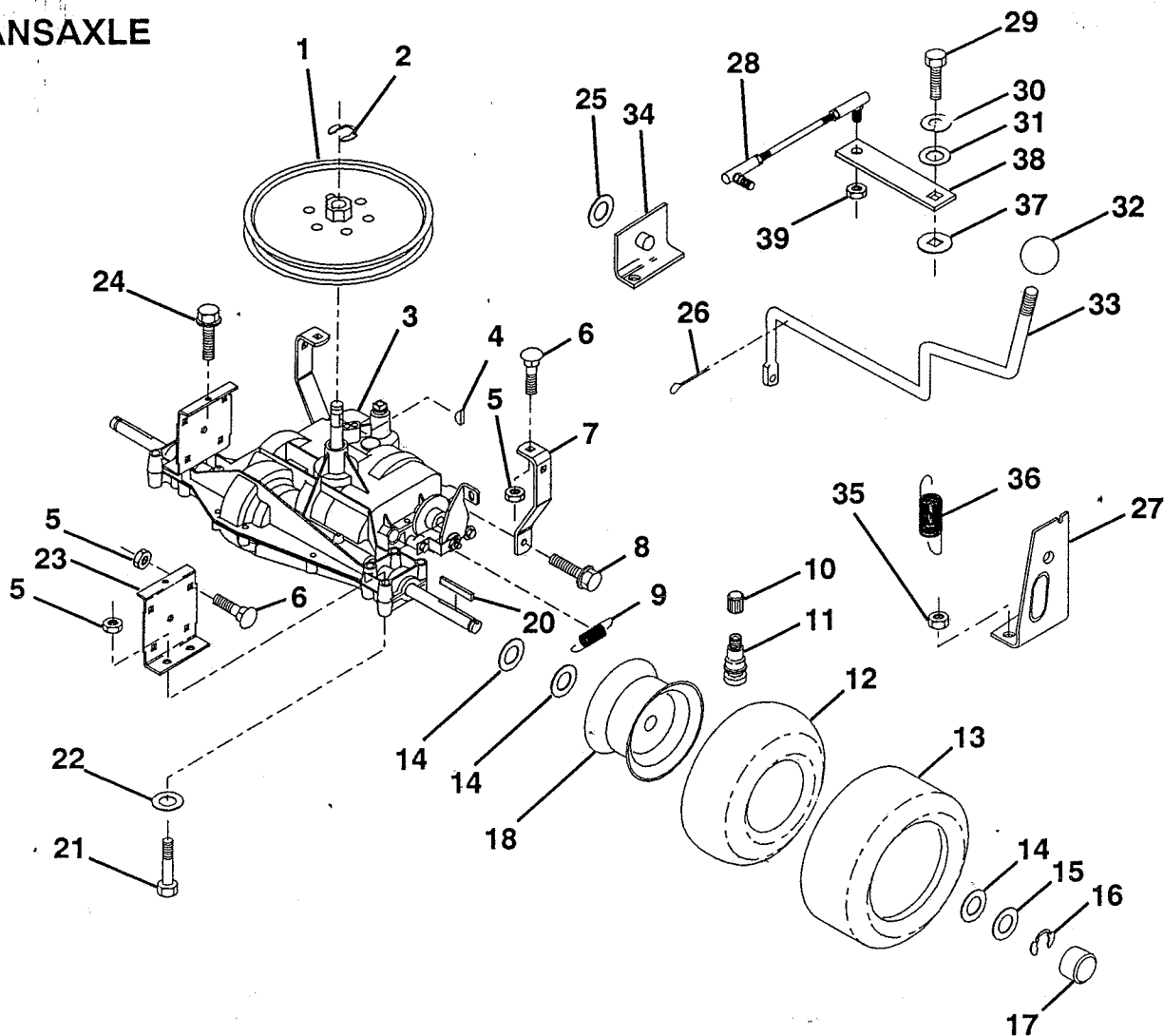

KEY NO.	PART NO.	DESCRIPTION
---------	----------	-------------

1	532123385	Pulley
2	812000028	Ring, Retainer
3	532127052	Transaxle
4	532125096	Key, Woodruff #9
5	873680500	Nut, Crownlock 5/16-18
6	872140506	Bolt, Carriage 5/16-18 UNC x 3/4
7	532123378	Strap, Torque
8	817490508	Screw, Hex Thdrol 5/16-18 x 1/2
9	532110422	Spring, Brake
10	532059192	Cap, Valve
11	532065139	Stem, Valve
12	532008134	Tube
13	532124143	Tire, Rear
14	532121749	Washer 25/32 x 1-1/4 x 16 Ga.
15	532121748	Washer 35/32 x 1-5/8
16	812000001	E-Ring
17	532104757	Hub, Cap
18	532124973	Rim
20	532123583	Key, Square
21	874760540	Bolt, Fin Hex 5/16-18 x 2-1/2
22	819111116	Washer 11/32 x 11/16 x 16 Ga.

KEY NO.	PART NO.	DESCRIPTION
---------	----------	-------------

23	532123377	Bracket, Transaxle
24	817490512	Screw 5/16-18 x 3/4
25	819171616	Washer 17/32 x 1 x 16 Ga.
26	876020416	Pin, Cotter 1/8 x 1
27	532128084	Support, Handle Shift R. H.
28	532126293	Link, Shift
29	871040412	Bolt, Fin Hex 1/4-28 UNF x 3/4 Gr. 8
30	810040400	Washer, Lock 1/4
31	819091210	Washer 9/32 x 3/4 x 10 Ga.
32	532106933	Knob, Shift Control
33	532128215	Shift Rod
34	532124600	Support, Handle Shift L. H.
35	873510500	Nut, Keps 5/16-18
36	532128085	Extension, Spring
37	532105701	Washer, Shift Plate
38	532126292	Arm, Shift
39	873810500	Nut, Hex Nylon

NOTE: All component dimensions given in U.S. inches
1 inch = 25.4 mm

HARDWARE SHOWN LARGER FOR EASIER IDENTIFICATION

ILLUSTRATED PARTS BREAKDOWN

MOWER LIFT LEVER

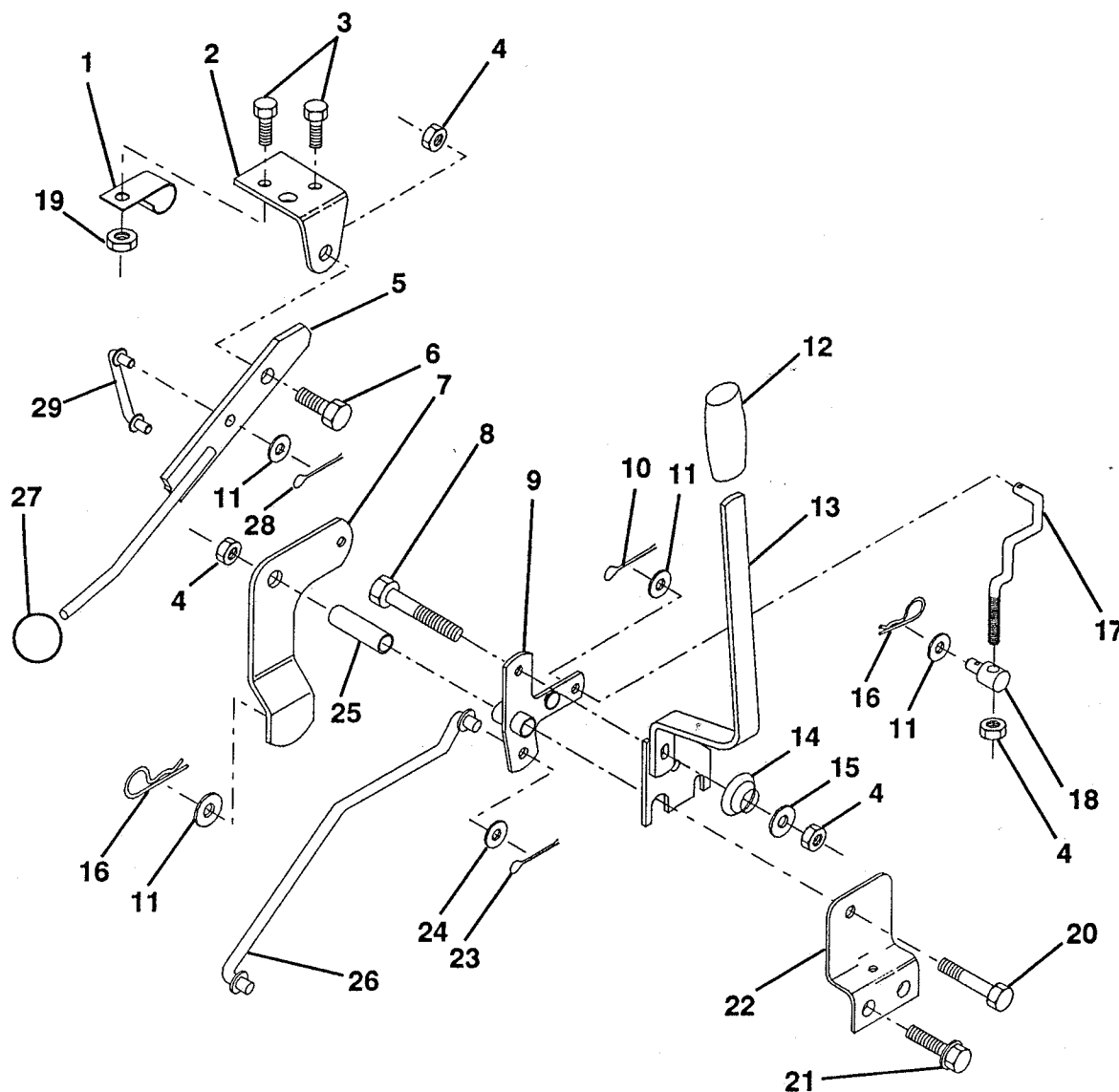

KEY NO.	PART NO.	DESCRIPTION
---------	----------	-------------

1	532126470	Clip, Insulated
2	532122018	Bracket, Mower Clutch
3	874780408	Bolt, Fin. Hex 1/4-20 UNC x 1/2 Gr. 5
4	873680600	Nut, Crownlock 3/8-16 UNC
5	532123417	Assembly, Clutch Lever
6	532106451	Bolt, Shoulder
7	532123491	Assembly, Mower Clutch Arm
8	874760636	Bolt, Hex 3/8-16 UNC x 2-1/4
9	532121930	Assembly, Bracket Lift
10	876020412	Pin, Cotter 1/8 x 3/4
11	819131316	Washer 13/32 x 13/16 x 16 Ga.
12	532851808	Grip, Handle
13	532127028	Assembly, Lift Handle
14	532123496	Spring, Compression
15	819131212	Washer 13/32 x 3/4 x 12 Ga.
16	532124961	Retainer, Spring

KEY NO.	PART NO.	DESCRIPTION
---------	----------	-------------

17	532127359	Link, Front Lift
18	532007078	Trunnion, Threaded 3/8-16
19	873680400	Nut, Crownlock 1/4-20
20	874760644	Bolt, Fin. Hex 3/8-16 UNC x 2-3/4
21	817490508	Screw, Hex Thdrol. 5/16-18 x 1/2
22	532121929	Bracket, Mower Height
23	876020416	Pin, Cotter 1/8 x 1
24	819171616	Washer 17/32 x 1 x 16 Ga.
25	532121933	Tube, Spacer
26	532121934	Rod, Mower Lift
27	532106932	Knob
28	876020312	Pin, Cotter 3/32 x 3/4
29	532123671	Link, Mower Clutch

NOTE: All component dimensions given in U.S. inches
1 inch = 25.4 mm

HARDWARE SHOWN LARGER FOR EASIER IDENTIFICATION

ILLUSTRATED PARTS BREAKDOWN

MOWER DECK

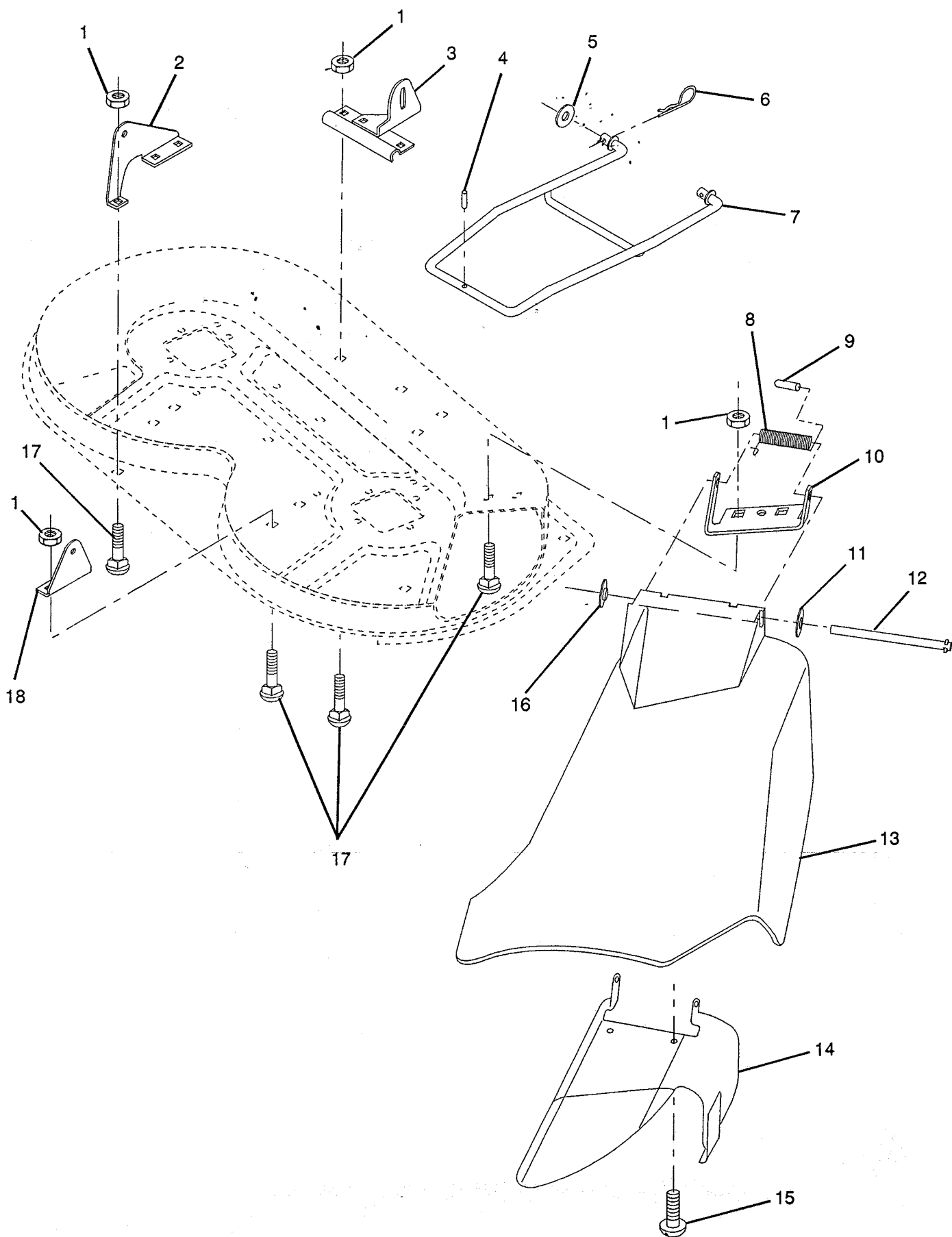

ILLUSTRATED PARTS BREAKDOWN

MOWER DECK

KEY PART NO. NO.

DESCRIPTION

1	873680500	Nut, Crownlock 5/16-18
2	532127357	Bracket, Rear Lift, LH
3	532127380	Bracket, Stabilizer Link
4	532128511	Pin, Drive
5	819171616	Washer 17/32 x 1 x 16 Gauge
6	532124660	Clip, Hairpin
7	532128508	Stabilizer, Mower Link
8	532123713	Spring, Torsion
9	532105304	Cap, Sleeve
10	532126361	Bracket, Deflector
11	819111016	Washer 11/32 x 5/8 x 16 Gauge

KEY PART NO. NO.

DESCRIPTION

12	532121980	Rod, Hinge
13	532126370	Guard, Discharge
14	532125629	Assembly, Deflector Support
15	817051007	Screw, Pan Head, PLT-30
16	532110452	Nut, Push
17	872140505	Bolt, Carriage 5/16-18 UNC x 5/8
18	532127356	Bracket, Rear Lift, RH

NOTE: All component dimensions given in U.S. inches
1 inch = 25.4 mm

HARDWARE SHOWN LARGER FOR EASIER IDENTIFICATION

ILLUSTRATED PARTS BREAKDOWN

MOWER DECK

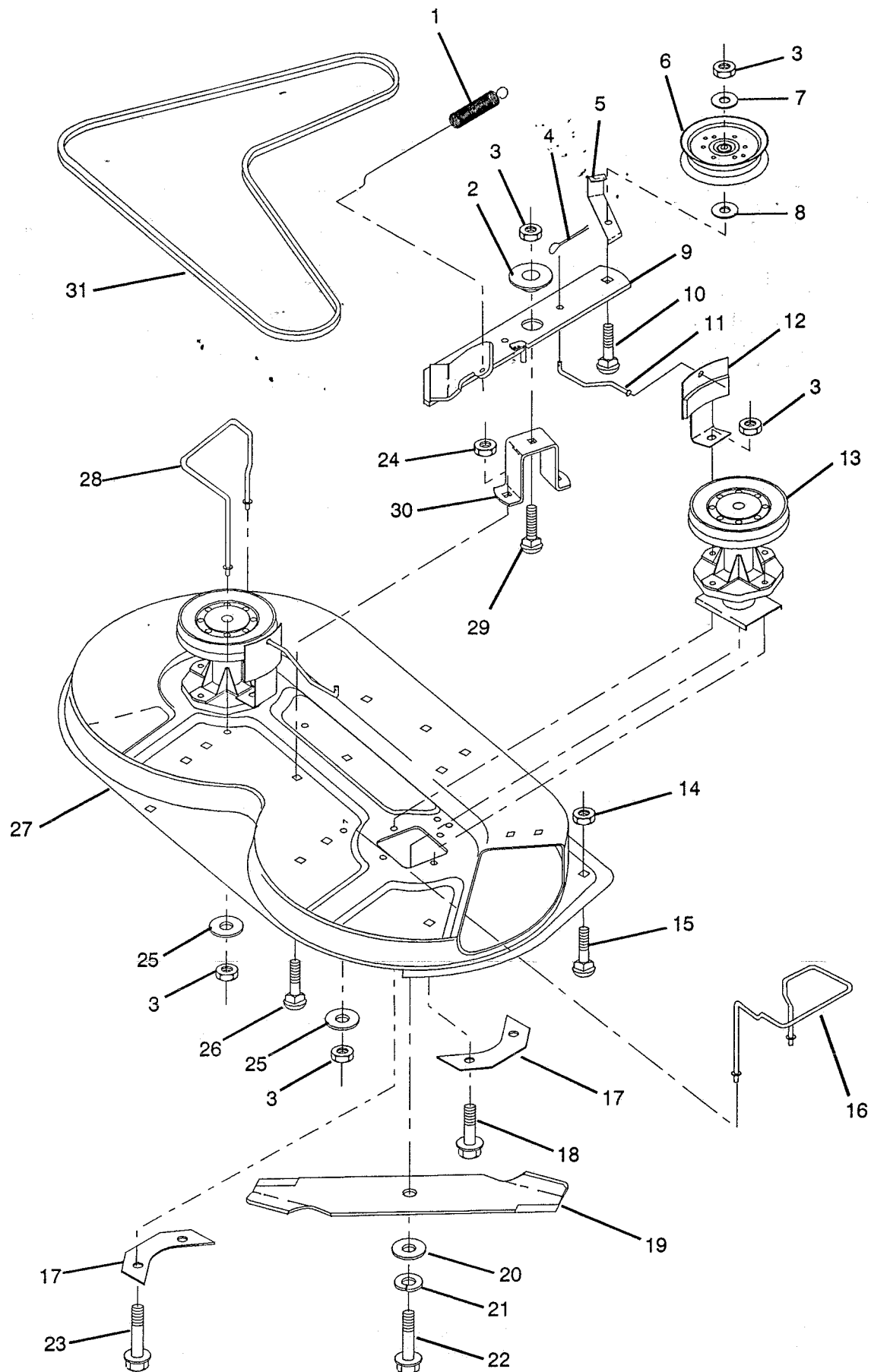

ILLUSTRATED PARTS BREAKDOWN

MOWER DECK

KEY PART NO. NO.

DESCRIPTION

1	532127743	Spring, Mower Clutch
2	532122052	Spacer, Retainer
3	873680600	Nut, Crownlock 3/8-16 UNC
4	876020312	Pin, Cotter 3/32 x 3/4
5	532126756	Guide, Belt
6	532121316	Idler, Flat
7	819131412	Washer 13/32 x 7/8 x 12 Gauge
8	819132203	Washer 13/32 x 1-3/8 x 3 Gauge
9	532127744	Assembly, Mower Idler Arm
10	872110618	Bolt, Carriage 3/8-16 x 2-1/4
11	532122049	Rod, Brake
12	532106578	Assembly, Brake
13	532124208	Assembly, Mandrel
14	873680400	Nut, Crownlock 1/4-20
15	872140404	Bolt, Carriage 1/4-20 x 1/2
16	532127382	Guide, Rear Belt, RH
17	532100668	Support Plate, Jackshaft
18	817490614	Screw, Hex, Thd. Roll. 3/8-16 x 7/8
19	532122260	Blade, Low Lift

KEY PART NO. NO.

DESCRIPTION

20	819132012	Washer 13/32 x 1-1/4 x 12 Gauge
21	810030600	Washer, Lock, Heavy 3/8
22	874610624	Bolt, Hex, Fin. 3/8-24 x UNF 1-1/2 Grade 5
23	817490620	Screw, Hex, Thd. Roll. 3/8-16 x 1-1/4
24	873680500	Nut, Crownlock 5/16-18
25	819131316	Washer 13/32 x 13/16 x 16 Gauge
26	872140505	Bolt, Carriage 5/16-18 UNC x 5/8
27	532127815	Mower Assembly, 36"
28	532127381	Guide, Belt, LH
29	872110608	Bolt, Carriage 3/8-16 UNC x 1
30	532122051	Support, Idler Arm
31	532124293	V-Belt

NOTE: All component dimensions given in U.S. inches
1 inch = 25.4 mm

HARDWARE SHOWN LARGER FOR EASIER IDENTIFICATION

ILLUSTRATED PARTS BREAKDOWN

ELECTRICAL

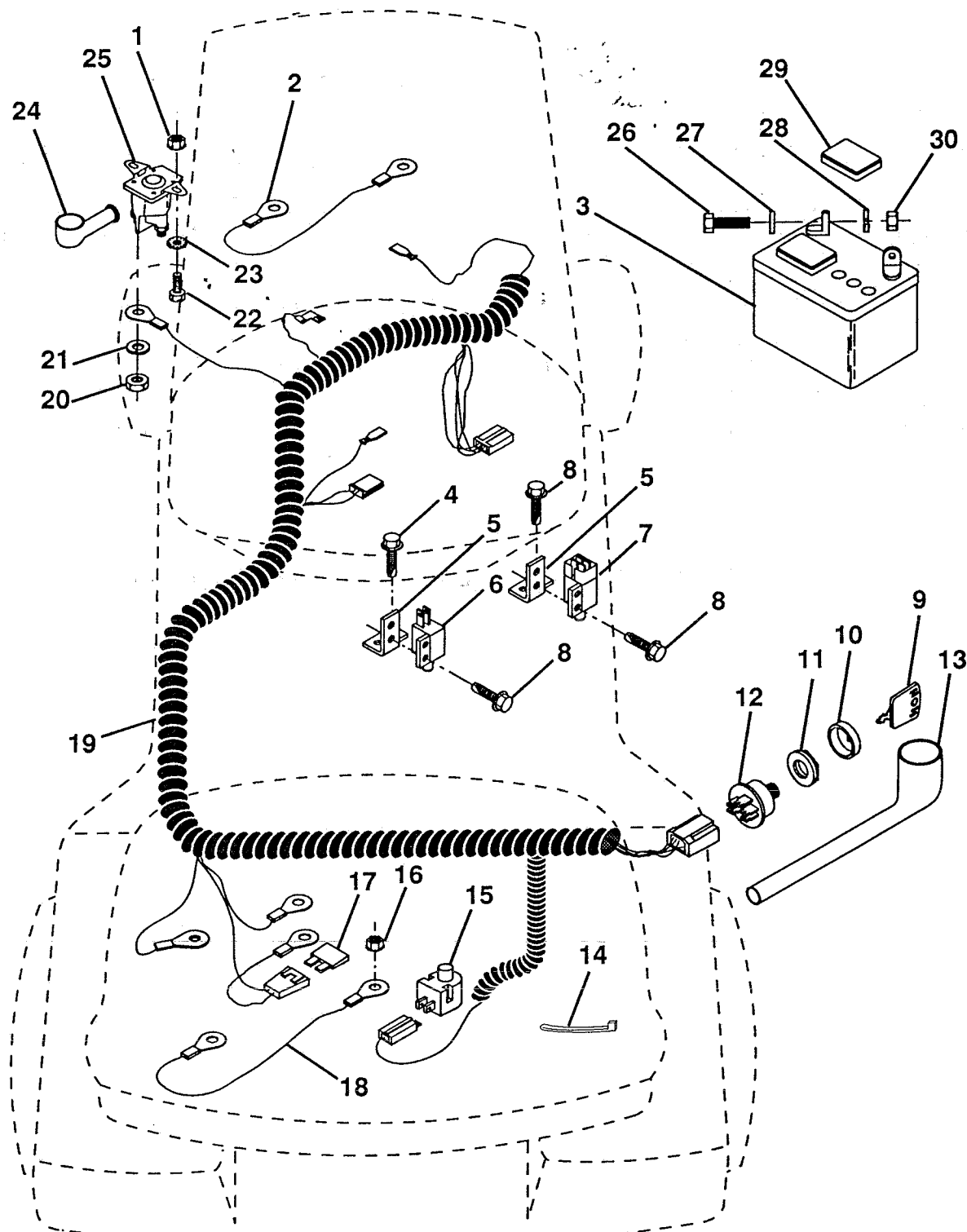

ILLUSTRATED PARTS BREAKDOWN

ELECTRICAL

KEY NO.	PART NO.	DESCRIPTION
------------	-------------	-------------

1	873510400	Nut, Hex Keps 1/4-20
2	532108423	Assembly, Cable
3	532121265	Battery
4	817211008	Screw, Hex Wsh. Tap #10-16 x 1/2
5	532108236	Bracket, Switch
6	532104445	Switch, Interlock
7	532109553	Switch, Interlock
8	817021008	Screw, Tap Hex Hd.
9	532122147	Key, Molded
10	532123620	Cover, Key Ignition
11	532124211	Nut, Ignition
12	532125104	Switch, Ignition
13	532124083	Cover, Ignition Switch
14	532124756	Tie, Cable
15	532121305	Switch, Plunger
16	873510500	Nut, Keps 5/16-18

KEY NO.	PART NO.	DESCRIPTION
------------	-------------	-------------

17	532108824	Fuse
18	532128353	Assembly, Cable
19	532131561	Harness, Ignition
20	873350400	Nut, Hex Jam 1/4-20
21	810090400	Washer, Lock 1/4
22	874780408	Bolt, Fin. Hex 1/4-20 UNC x 1/2 Gr. 5
23	811050400	Washer, Lock Ext. Tooth 1/4
24	532124783	Cover, Terminal
25	532109081	Solenoid
26	874760412	Bolt, Hex Hd. 1/4-20 UNC x 3/4
27	819091016	Washer 9/32 x 5/8 x 16
28	810040400	Washer, Lock 1/4
29	532121264	Cap, Battery
30	873220400	Nut, Fin. Hex 1/4-20 UNC

NOTE: All component dimensions given in U.S. inches
1 inch = 25.4 mm

HARDWARE SHOWN LARGER FOR EASIER IDENTIFICATION

ILLUSTRATED PARTS BREAKDOWN

DECAL

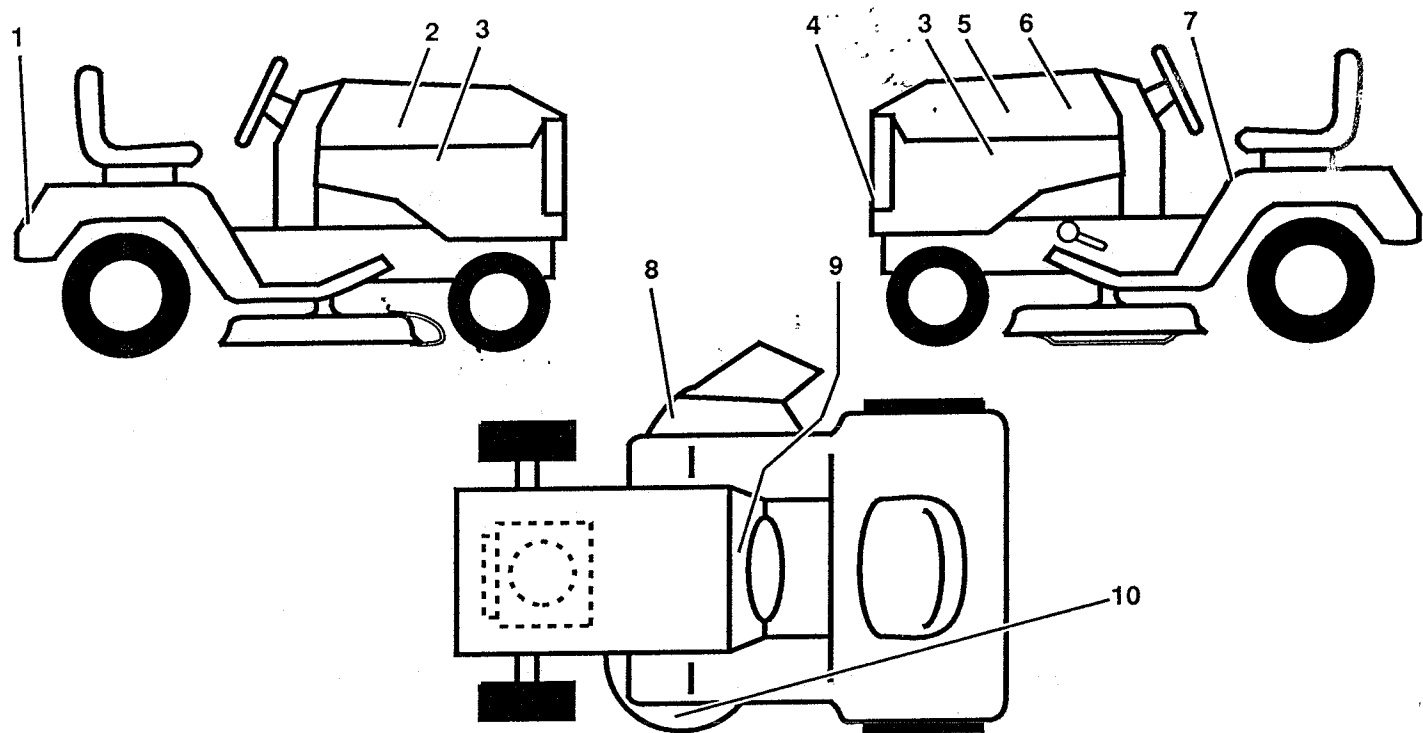

KEY NO.	PART NO.	DESCRIPTION	KEY NO.	PART NO.	DESCRIPTION
1	532131582	Decal, Fender	8	532121343	Decal, Danger
2	532131579	Decal, Hood Stripe, R.H.	9	532126712	Decal, Operating Instructions
3	532131581	Decal, Side Panel	10	532125087	Decal, Rotating Blades
4	532125989	Decal, Grill	--	532101539	Slope, Sheet
5	532131580	Decal, Hood Stripe L.H.	--	532132084	Manual, Operator's
6	532131660	Decal, Hood LT100	--	532132085	Manual, Parts
7	532126712	Decal, Caution			